

# VINNO<sup>6</sup>

Innovation And Compact, A Real Game-Changer



**VINNO Technology (Suzhou) Co., LTD**  
Building B, Dushu Alliance, NO.27 Xinfu Road, Suzhou Industrial Park, 215123, China  
Tel: +86 512 62873806  
Fax: +86 512 62873801  
Email: [vinno@vinno.com](mailto:vinno@vinno.com)  
Website: [www.vinno.com](http://www.vinno.com)

VINNO reserve the rights to revise the technical specification if needed.

**VINNO**  
VISION IN INNOVATION



## VINNO<sup>6</sup> Innovation And Reliability

VINNO6, the innovative portable color ultrasound system brings to you the advanced technology of our original RF ultrasonic metadata platform, creating a light, intelligent, and powerful tool.

- » The unique RF platform results in much better image quality in resolution and contrast.
- » Xcen high frequency technology adds more wideband than a normal probe to improve resolution and contrast for better diagnosis.
- » Pure Wave Probe Technology improves the penetration and Color sensitivity.
- » Perfect 3D/4D technology with STIC, Mcut and Auto NT, fulfill all obstetric application.
- » HQ 3D image: provides high definition 3D image quality.
- » Smart touch user interface fully utilizes touch panel possibility for easy operation, such as rotation of 3D rendering image and comment.





# VINNO6

## Interventional Room/Operating Room

- » Needle Enhancement Technology, display the needle tips clearly, puncture accurately.
- » Super sensitive touch screen can also be operated with medical gloves.
- » Full Screen Technology



# VINNO6

## Musculoskeletal Physiotherapy

- » Thanks to VTissue technology, up to 23MHz Xcen linear probe and the unique RF platform, VINNO6 provides excellent clinical imaging.

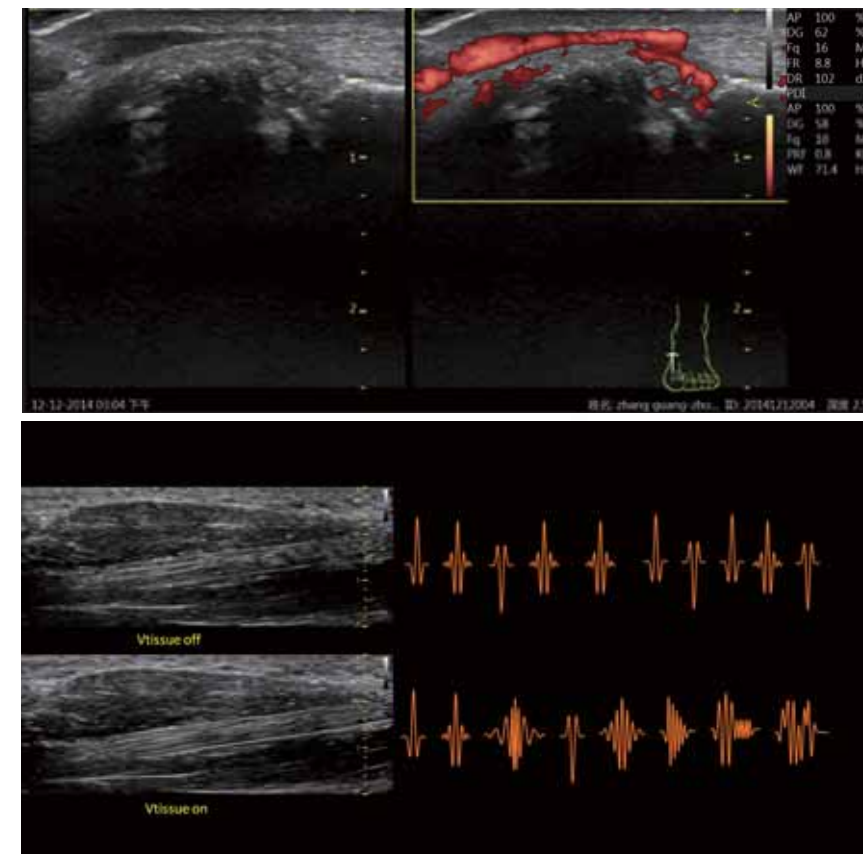

# VINNO6

## ICU/CCU

- » Specific pure wave probe technology provides better penetration and color sensitivity, and TView technology improves resolution of the near field image.



# VINNO6

## Emergency / Field / Stadium

- » Intelligent teaching process provides comprehensive and professional guidance of operation
- » Convenient transfer function ensures fluent information and supports remote diagnostic solutions at the same time

