



VINNO Technology (Suzhou) Co., Ltd.

Dushu Alliance, NO.27 Xinfra Road, Suzhou Industrial Park, 215123, China

Tel: +86 512 62873806

Fax: +86 512 62873801

Email: vinno@vinno.com

Website: www.vinno.com

VINNO reserve the rights to revise the technical specification if needed.



VINNO E10

Slim, Compact, Powerful

E10 offers value added performance, flexible configuration and compact design to meet with varied clinical requirements. Its simplicity and mobility make you good alignment with narrow space.

- ◆ Core Technology
- ◆ Compact Concept
- ◆ Powerful Function

VINNO
VISION IN INNOVATION

VINNO^{E10} Core Technology

E10 transplants VINNO core technology RF platform into a slim and compact design concept. Due to the outstanding signal process technology, it delivers clear image quality. Slim body, light weight and small footprint make it ideal for small space and more mobility.

Innovative RF Ultrasound Platform

- Traditional Ultrasound Platform. Image data processing platform

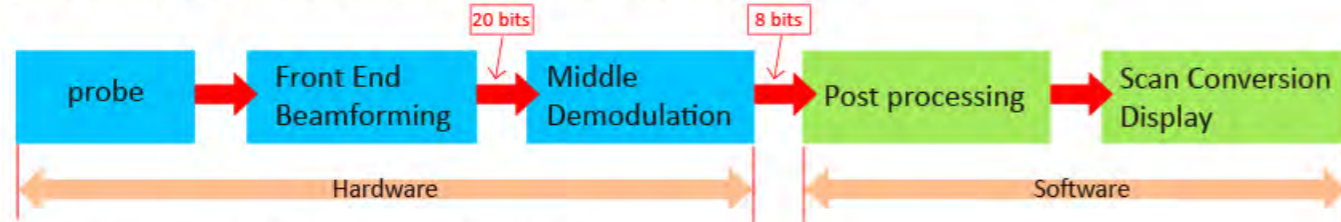

- VINNO Innovative RF Ultrasound Platform

RF signal data processing platform for better resolution and definition

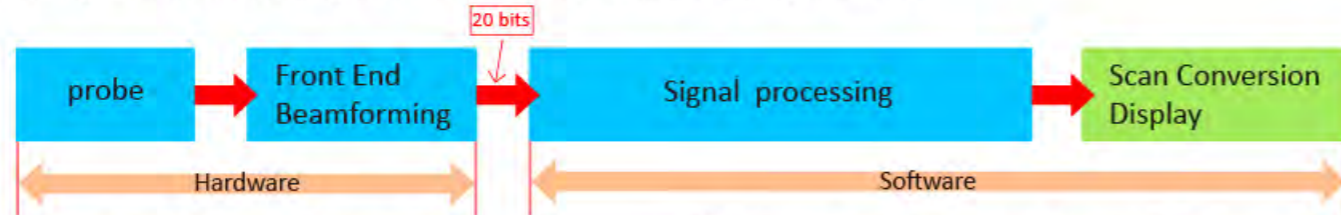

- ✓ Bigger data to compute for better image quality
- ✓ Non-linear demodulation to strong signal
- ✓ More accurate and higher step calculation

- ✓ Processing algorithm based on signal data, not image data
- ✓ Flexible algorithm on data processing

Frequency Compound Imaging



Spatial Compound Imaging

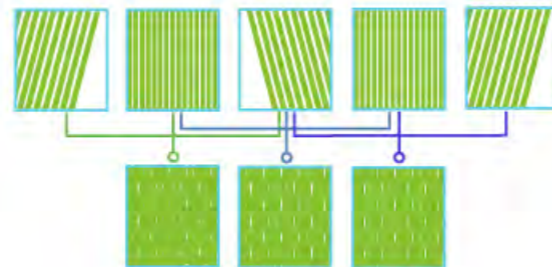

VINNO^{E10} Slim, Compact Design

- » 19 inch professional LED monitor gives you more clear view
- » 10 inch smart touch panel enables the operation more convenience
- » pinless and flat probe connection make you more comfortable
- » 500G HDD (big enough for volume data storage)
- » B/W video printer slot



VINNOE10 Powerful Function

E10 offers you a lot of convenient and fast operation and measurement tools which make your daily work efficient and comfortable.

Vinno focuses on your requirement and always brings you more useful solution.

- » Triplex
- » Auto Optimization
- » Easy Compare
- » Full Screen
- » Pview
- » Needle Enhancement
- » Smart 3D/4D Function
- » Auto Measurement
(Auto IMT/Auto NT/Auto PW/CW trace)

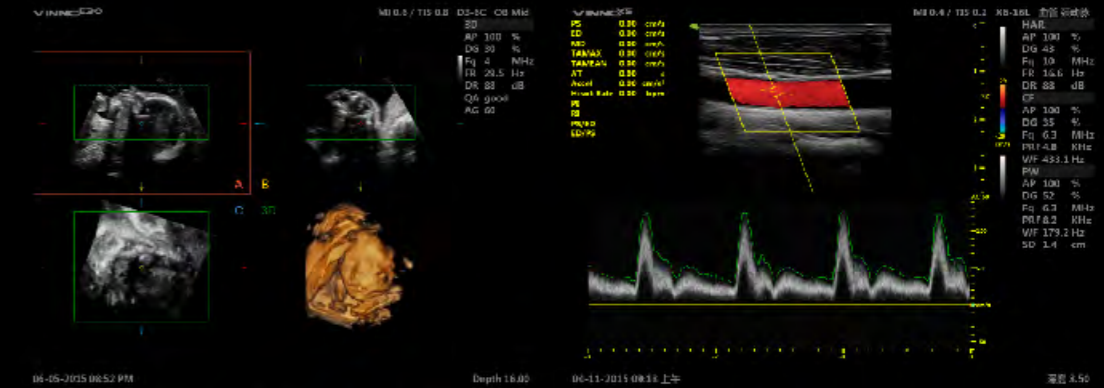

24 weeks fetal face -4D mode

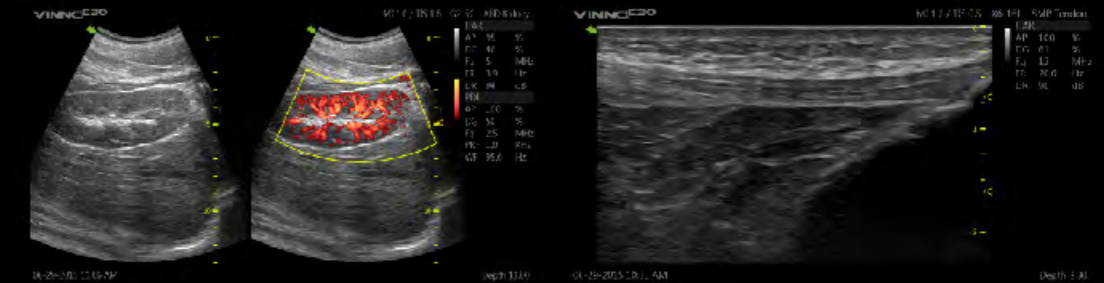

carotid-PW mode,Auto trace

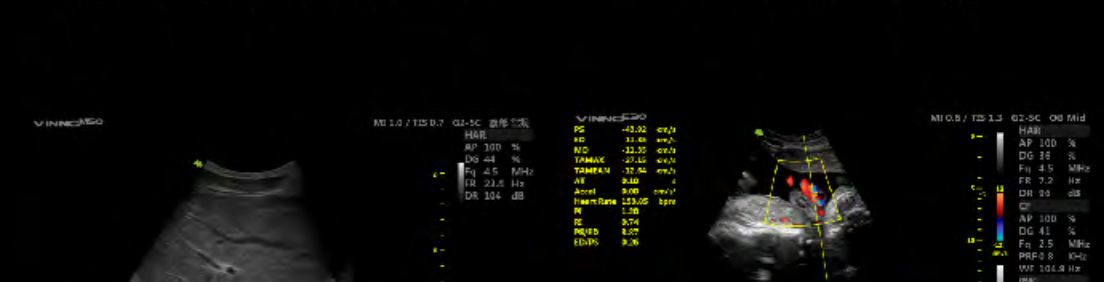

kidney-dual synchronize mode

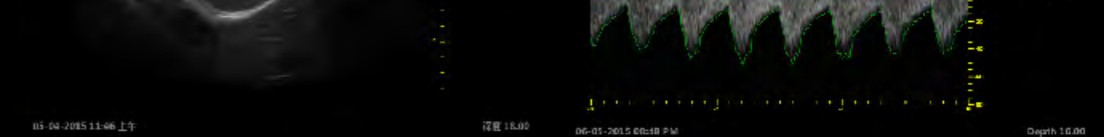

patella tendon-B mode



liver-B mode

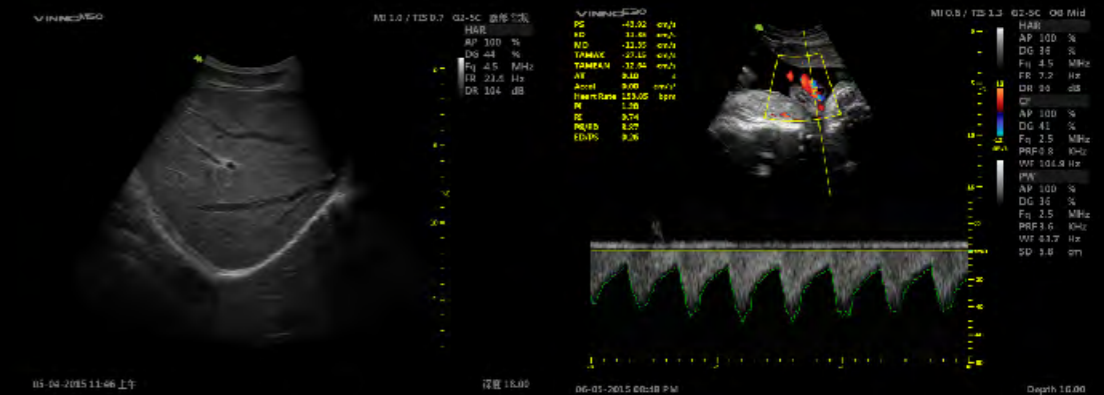

umbilical cord-PW mode



Bluetooth™



Image post process, synchronization with your mobile phone

Fast Connectivity
Bluetooth/ Wireless Network/ DICOM3.0



VINNOE10